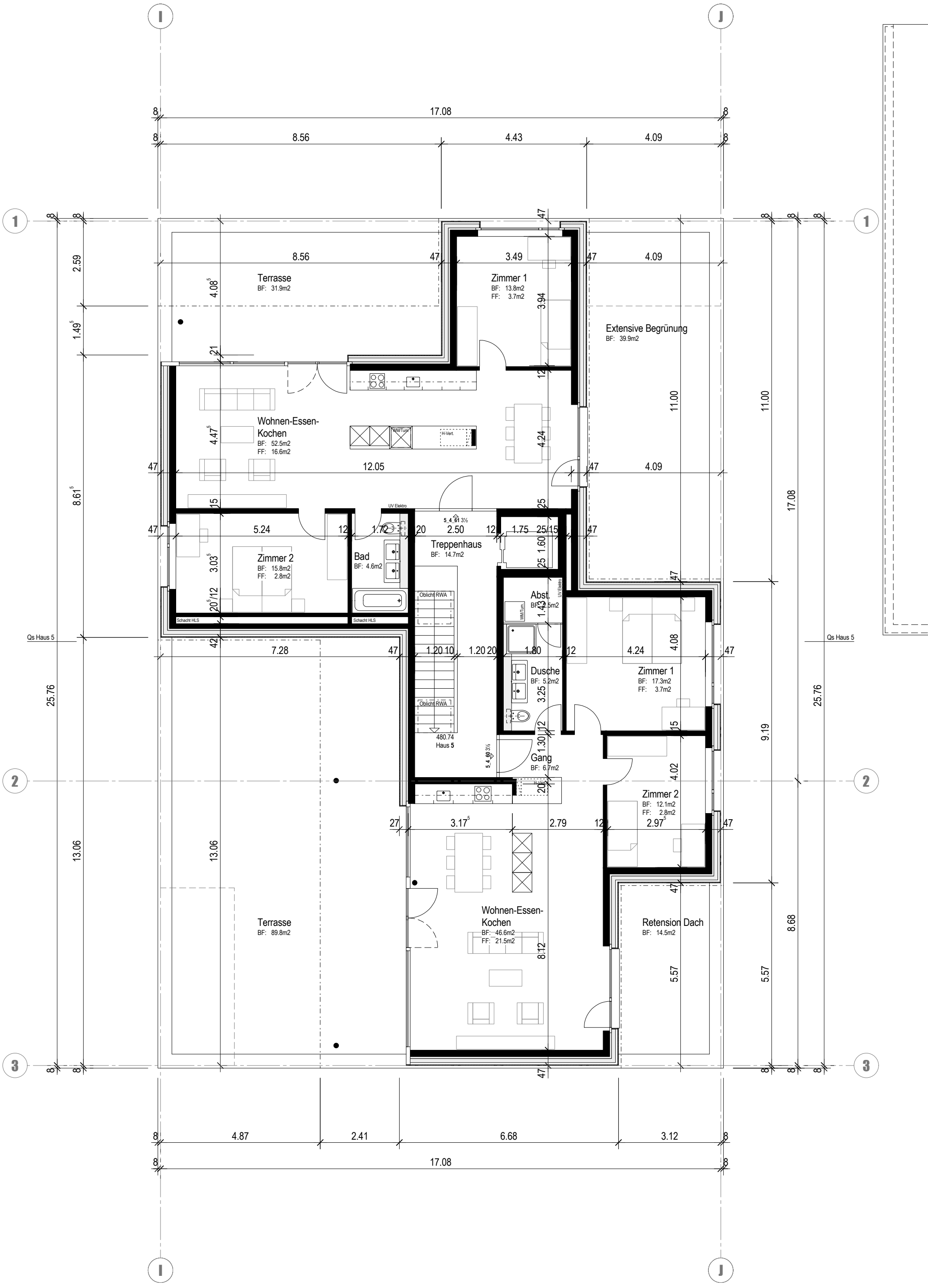
Terrasse
BF: 31.9m2
Zimmer 1
BF: 13.8m2
FF: 3.7m2
Extensive Begrünung
BF: 39.9m2
Wohnen-Essen-Kochen
BF: 52.5m2
FF: 16.6m2
WM/Turm
H-Vert.
UV Elektro
Zimmer 2
BF: 15.8m2
FF: 2.8m2
Bad
BF: 4.6m2
Treppenhaus
BF: 14.7m2
Oblicht RWA
Schacht HLS
Abst.
Dusche
BF: 5.2m2
Zimmer 1
BF: 17.3m2
FF: 3.7m2
480.74
Haus 5
Gang
BF: 6.7m2
Zimmer 2
BF: 12.1m2
FF: 2.8m2
Qs Haus 5
Terrasse
BF: 89.8m2
Wohnen-Essen-Kochen
BF: 46.6m2
FF: 21.5m2
Retension Dach
BF: 14.5m2